HUAWEI CLOUD
The AI Pioneer in Industries

HUAWEI

HUAWEI
ASEAN ACADEMY
(Thailand)

REGISTRATION GUIDANCE

1

Go to Huawei Cloud website as https://edu.huaweicloud.com/intl/en-us/ and click **Sign Up**

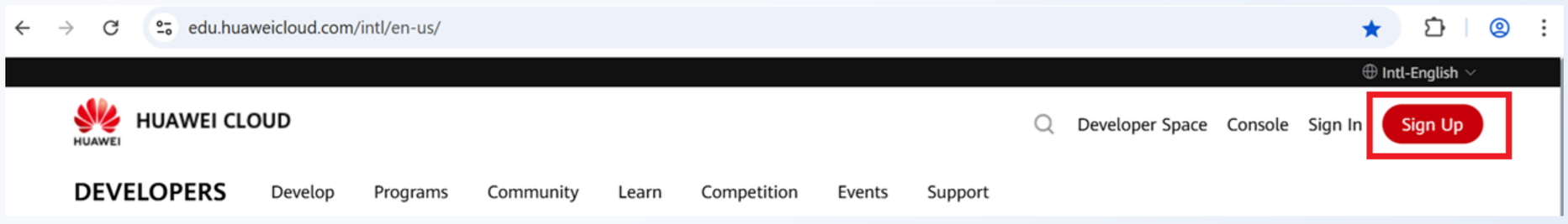

2

Select country and fill in all required information and click **Register**. Please click **Authorize** on the next page.

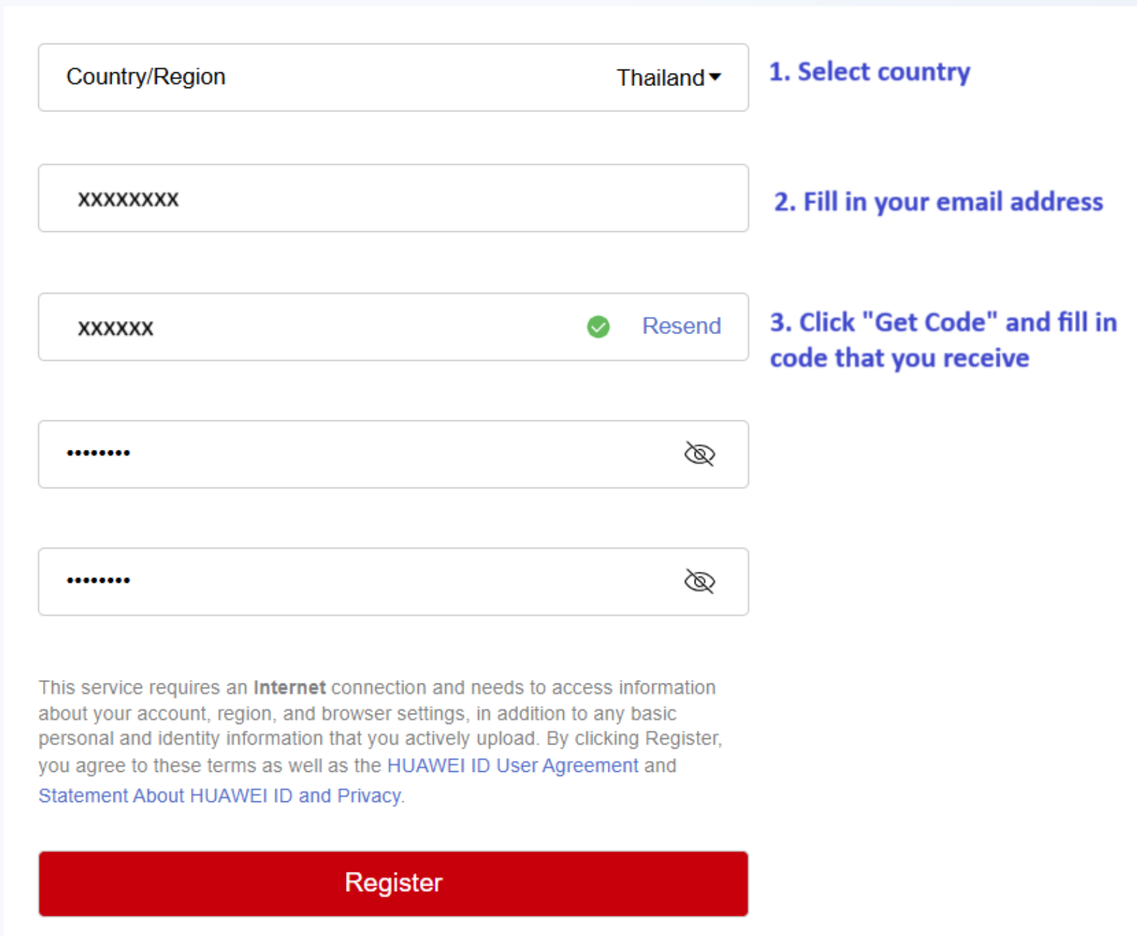

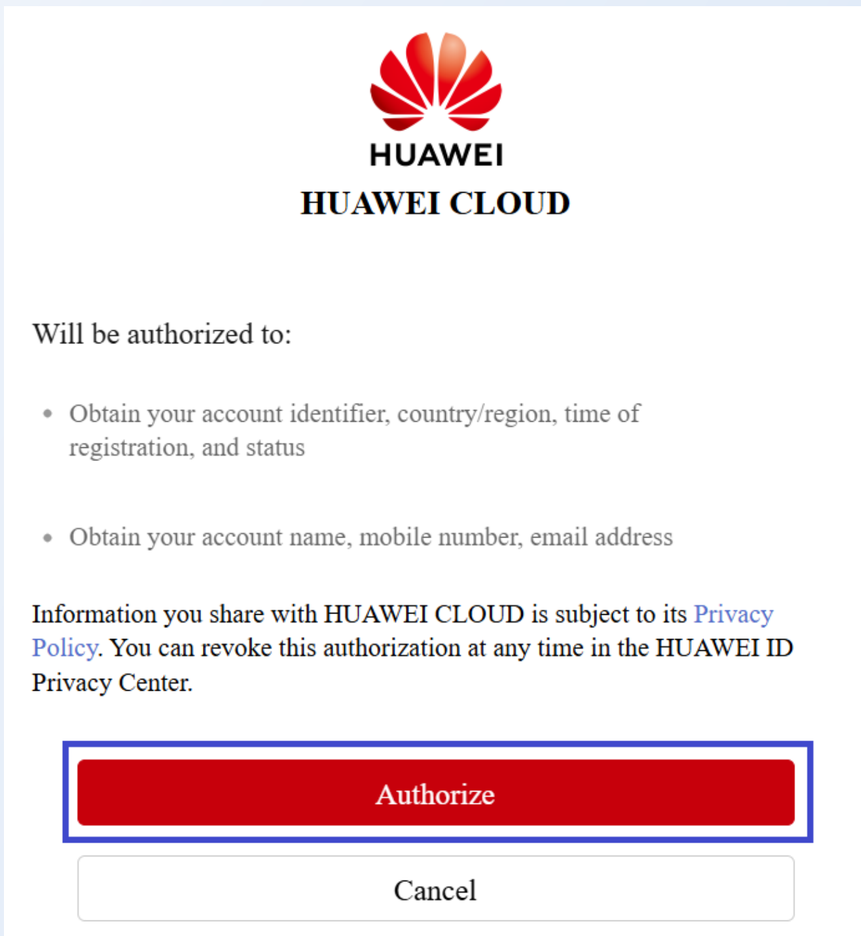

3

Correct your country and click **Enable**

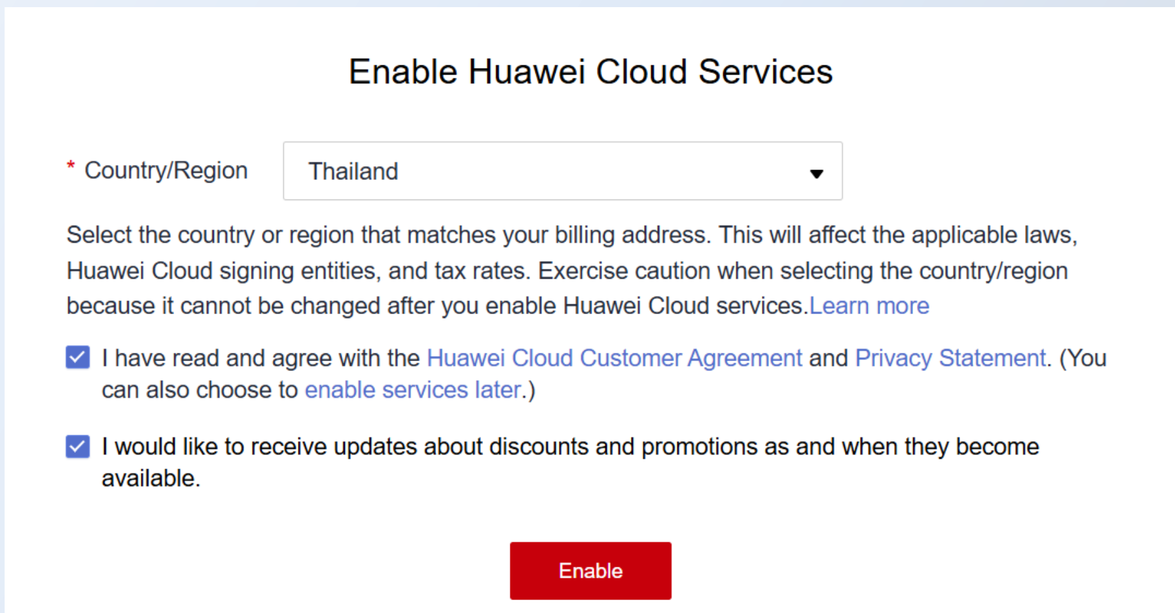

4

When the system requires more payment option information, you do not need to fill it in immediately. Please click on the **Huawei Cloud** at the top right corner, and the system will automatically skip the step and take you back to the homepage, with your account still logged in.

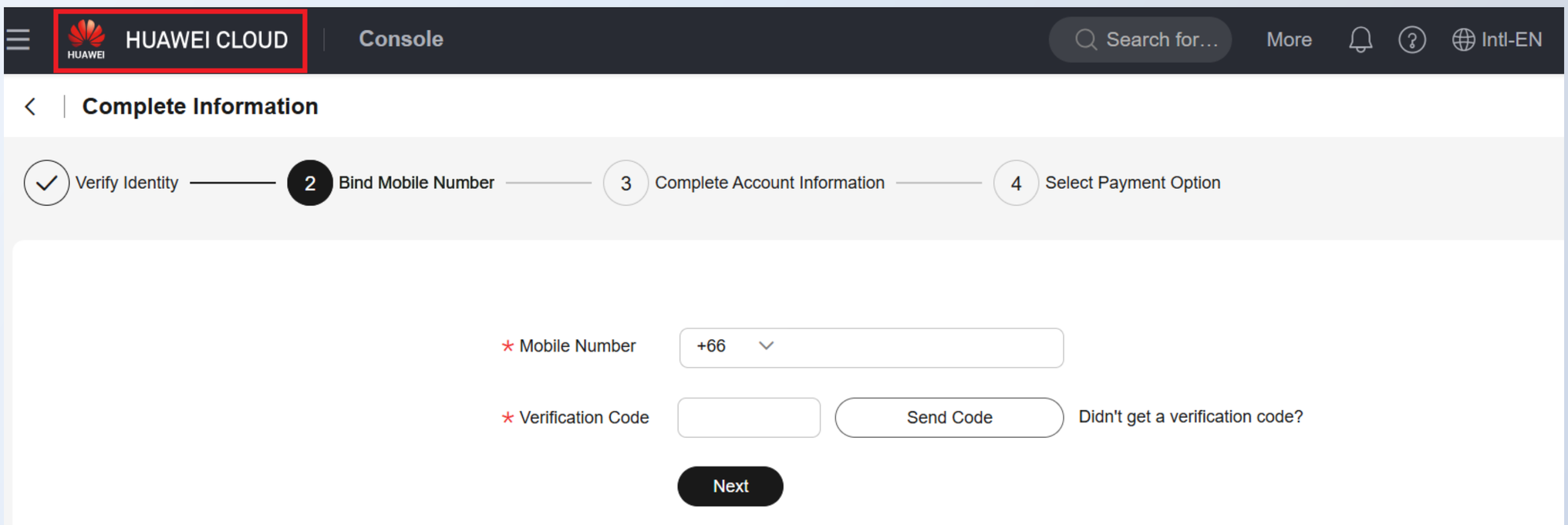

Thailand Cloud Ecosystem Development & Operation Department
Any inquiry : hwcdeveloperth@huawei.com

HUAWEI CLOUD
The AI Pioneer in Industries

HUAWEI

HUAWEI
ASEAN ACADEMY
(Thailand)

HCCDX EXAM REGISTRATION GUIDANCE

1

Google Chrome and **Microsoft Edge** are recommended to open the HCCDX exam registration link.

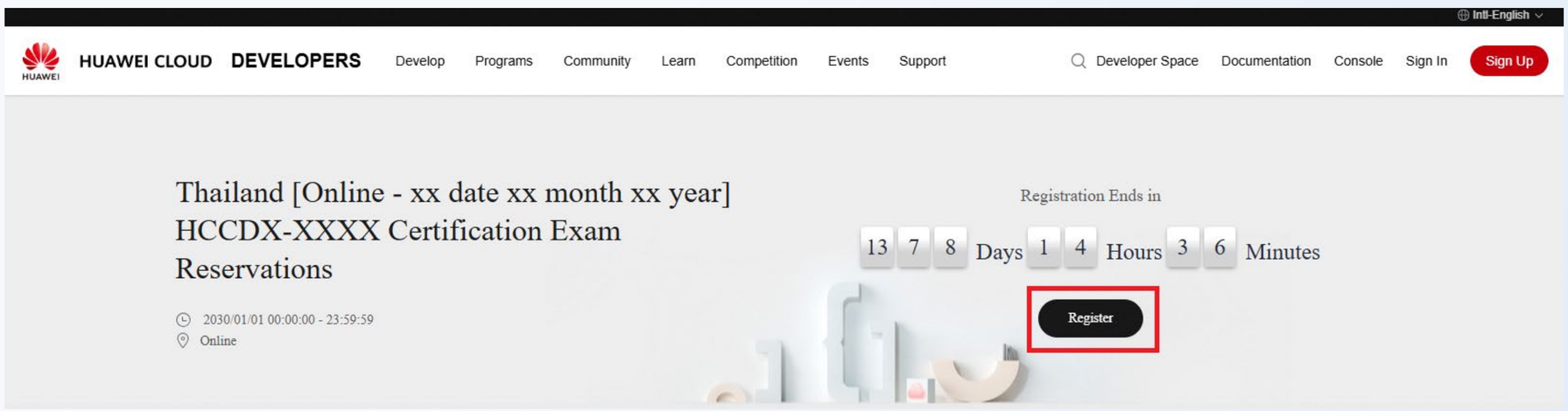

2

Once all the information has been completed, please click the **Register**.
Please ensure your email address is correct, as 【Huawei Cloud Exam Notice】 will be sent to the address provided.

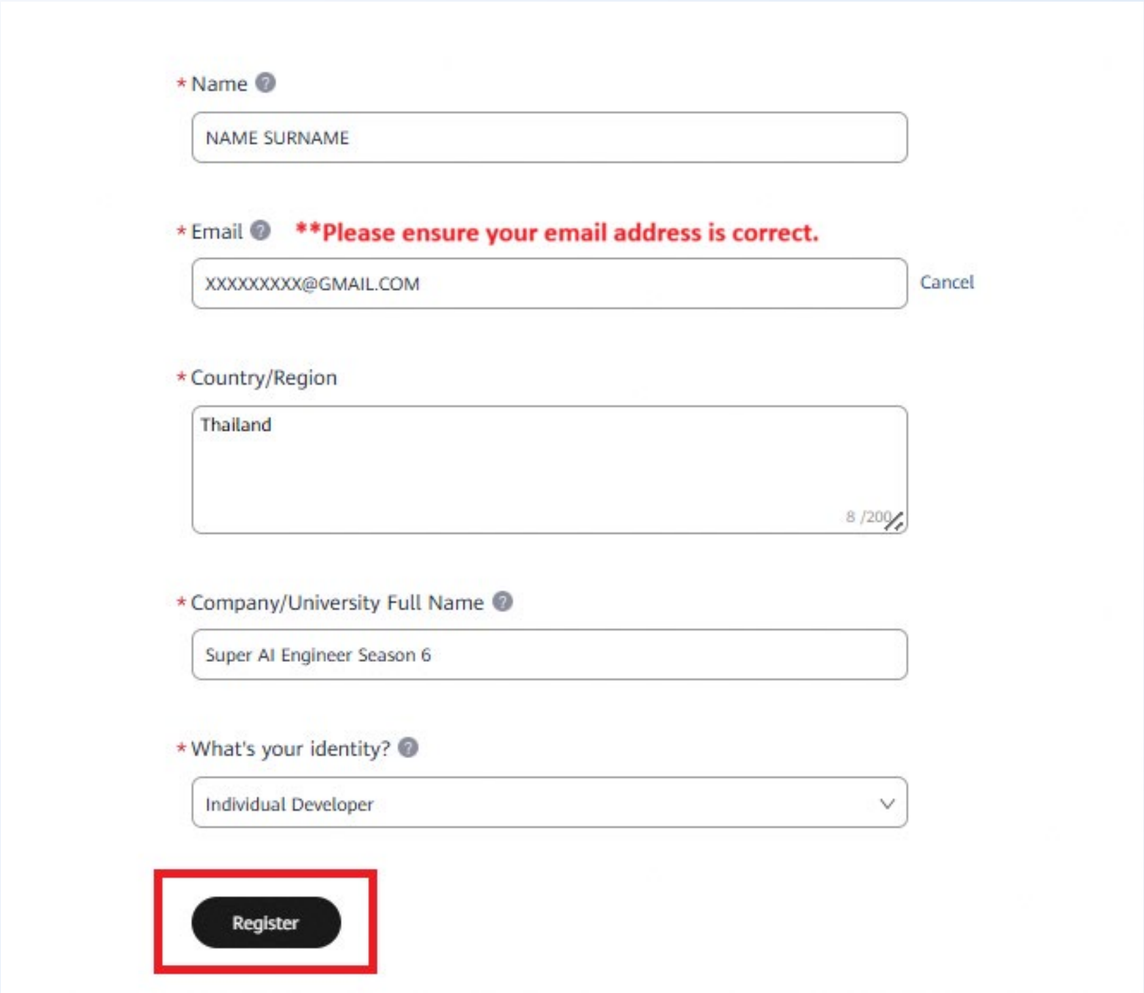

3

You may verify your registration status as: https://developer.huaweicloud.com/intl/en-us/events/myactivity

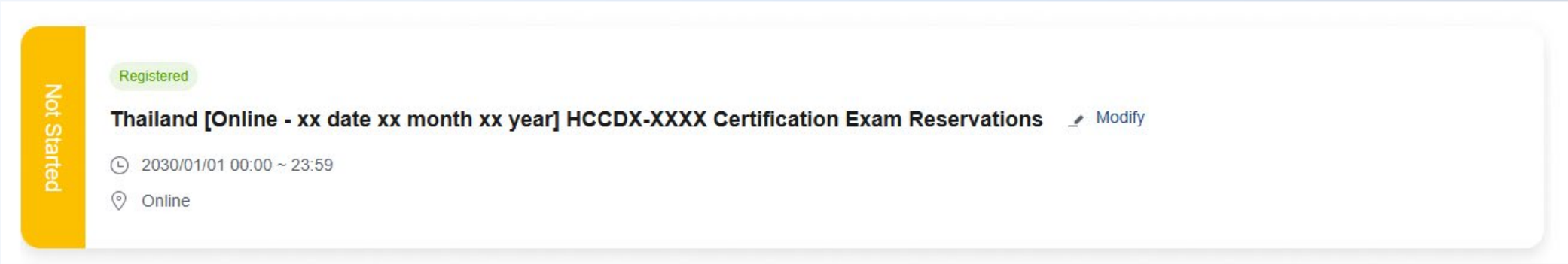

4 **Important Notes**

- 【Huawei Cloud Exam Notice】will be sent one day before the exam date.
- This notice will be issued from hwcdeveloperth@huawei.com
- Please bring your ID card or passport for identity verification on the exam date.
- During the examination, your laptop camera must remain turned on at all times.
- Upon successfully passing the exam, you may download your certificate as https://connect.huaweicloud.com/intl/en-us/courses/certificate/certificates-list/sp:cloudEdu_en

Thailand Cloud Ecosystem Development & Operation Department
Any inquiry : hwcdeveloperth@huawei.com